Pedigree

Chart #1

Chart of
Surry, BR 62459

1. Surry, BR 62459
b. 08 Nov 2011
Gold Hill, OR
Gray-Dun

2. PepperJack, BR 37293
b. 20 Sep 2003
Windsor CA
Brown & White Spotted
32"

4. Silverado, Circle C 34654, CDJA 3739
b. 27 May 2000
Blackie AB T0L 0J0
Gray-Dun
31"

8. Desperado, Circle C C-CDJA 804 (N
Gray-dun
28 7/8"

16. Auggie, Miniature N. Reg.

17. Jessica, Circle C C-CDJE 674 (N

9. Sterling Silver of Circle C N.Reg.; C-
Gray-dun
31 1/4"

18. Untraced U N. Reg.

19. Untraced U N. Reg.

5. Treasure, Double D 32798
b. 04 Mar 2000
Williams, OR
Gray & White Spotted
32 1/2"

10. Jack Pot, Dewey Meadows 20753
Black *NLP
32"

20. Gucci, Dewey Meadows 10878

21. Victoria, Dewey Meadows 7028

11. Crystal RVB E-5362
Slate & Wht. Spotted
33"

22. Pepi, RVB A-3432

23. Cassie, RVB E-3466, 13449

Dam

3. Taffy's Link, Circle C 55494,CDJE-
b. 06 Jul 2004
Blackie, AB
Dark Brown
34"

6. Future Link, MGF 22565, Y-CDJA 2303
b. 22 Jun 1997
Gurley NE
Black w/Cross
32"

12. Jack of Spades, Dodge City
Black w/Cross *NLP
31 1/2"

24. Poquito Bandito, Dodge City's 7187

25. Aunt Jemima, Dodge City's 7185

13. Venus Giselle 27, MGF 19111
Brown/ Gray-dun
33"

26. Valintino 50, LCR 6118, S089410

27. Philamena 65, LCR 6299

7. Taffy, Circle C 47585 ,
b. 24 Sep 1999
Blackie AB Canada
Red

14. Red Lightening, S.S. A-4750, C-CDJA
Red
32"

28. Sampson, S.S. A-4483

29. Sara, S.S. E-4488

15. Peach Schnapps, Circle C 39088; Y-
Light Red
34 1/4"

30. Valintino 49 (Winchester), LCR 6115

31. Little Rosealeta, Boone's 5755, E-

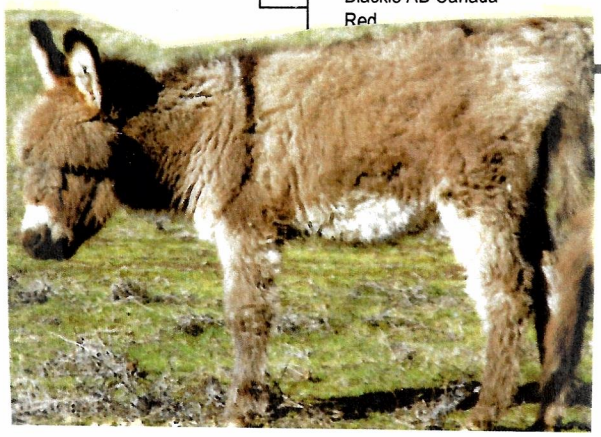

The American Donkey and Mule Society
P.O. Box 1210, Lewisville, TX 75067 (972) 219-0781
The American Donkey and Mule Society is not responsible for errors in information submitted to the registry.