DATAMARS

981020023439676 981 5

Pedigree

Chart #1

Chart of
Dixie Belle, Erica's 69749

1. Dixie Belle, Erica's 69749
b. 30 Sep 2010
Drasco, AR
Brown/Gray & White Spotted
30 3/4"

2. Minnie Moe, Runnin R 55753
b. 23 Feb 2008
Campbell, MO
Brown/Gray & White Spotted

4. Dexter, B&P Exotic's 49016
b. 10 May 2004
Elgin IL
Brown & White Spotted
32"

8. Hobie, Hume's Exotic 23116
Dk. Brown & White Spotted
32 1/2"

16. Cracker Jack, Hume's Exotic EC
Spotted 12003

17. Chocolate Brownie, Pygmy Acres
Brown 8733

9. Nina B&P Exotic's 31832
Brown
33 3/4"

18. Elmer Pygmy Acres 11473

19. Maggie May Storybook Llamas 20341
Gray-dun (Slate)

5. Minnie, Runnin R 49013
b. __ Mar 2002
Greencastle IN
Gray & White Spotted
32"

10. Untraced, U N.Reg
Gray & White Spotted
32 1/2"

11. Untraced, Miniature N. Reg.
Gray-dun
34"

22. Untraced, U N.Reg.
No Information Known

23. Untraced, U N.Reg.
No Information Known

Dam

3. Lucky Lady, Erica's 55752
b. 25 Jun 2007
Drasco, AR
Gray & White Spotted
31 1/2"

6. Fort Worth, Liar's Lake 37715
b. 25 Jul 2003
Sparta MO
Brown/Gray & White Spotted
32"

12. Rusty, Honkey Donkey's 12983
Brown
32"

24. Indiana Jones, Carpenter Farm 7620
Brown

25. Rose, Ed's 7108
Gray-Dun

13. Waco, Liar's Lake 34449
Gray & White Spotted
30"

26. Untraced U N. Reg.
No Information Known

27. Untraced U N. Reg.
No Information Known

7. Suzie Q., OHMS 43822
b. 28 Jun 2005
Cleveland AR
Gray-Dun
32"

14. White Jack, OHMS 37132
White *FSW
32"

28. Untraced, U N.Reg.
No Information Known

29. Untraced, U N.Reg.
No Information Known

15. Lil' Punkin', Amy's 34743
Gray-dun
32"

30. J.R., Lusty's 15714
Gray-Dun

31. Pebbles, Amy's 23293
Dark Gray-Dun

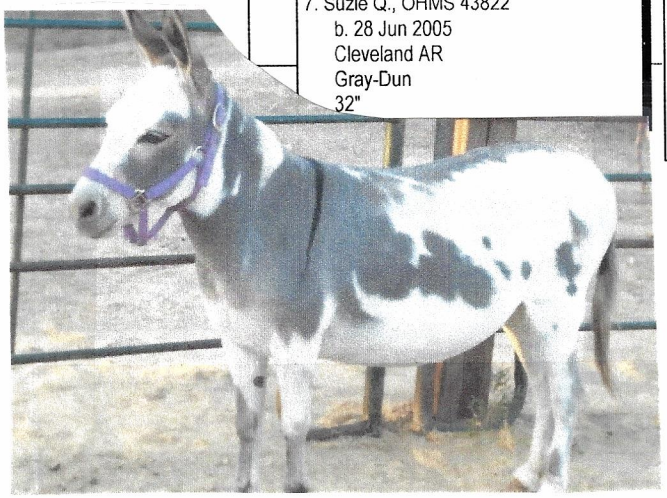

The American Donkey and Mule Society,
PO Box 1210, Lewisville TX 75067
www.lovelongears.com/ (972) 219-0781
The American Donkey and Mule Society is not responsible for errors in information submitted to the registry.