Animal ID
ISO11784 FDX-B
991001003033021

Pedigree

Chart #1

Chart of
Son of Cairo, WAH 70990

1. Son of Cairo, WAH 70990
b. 24 Jun 2020
Moreno Valley, CA
Red/Brown & White Spotted

2. Cairo, BR 62703
b. 07 Apr 2012
Gold Hill, OR
Light Red
31"

4. Caliente', BR 57136
b. 21 Nov 2008
Gold Hill, OR
Light Red
31 1/2"

8. Legend, Circle C 55482, Y-CDJA-2089
Light Red
31 1/2"

16. Red Lightening, S.S. A-4750, CDJA
Red CDJA 800

17. Miss Houston, Circle C N.Reg; Y-
Light Red CDJE 801

9. Raspberry Fizz, Circle C N.Reg.; Y-
Red CDJE 975
34 1/4"

18. Valintino 49 (Winchester), LCR 6115
Dark Red

19. Lass #16, Hartman's N. Reg.

5. Just Plain Sugar, Ass-pirin Acres
b. 10 Sep 2002
Addison VT
LIght Red * 39577
31 3/4"

10. LN Rising Son, Ass-pirin Acres 23167
Red*
30"

20. Red Sonfire, LN 15856
Dark Red

21. Rosine, LN 19852
Gray-Dun

11. Lil Red Jessubelle, Ass-pirin Acres
Red 15412
33 1/2"

22. Little Red, Arbor Ledge A-5336A
Red

23. Jessie, Flight of Fancy 7800
Gray-Dun

Dam

3. Ladybug, BR 64159
b. 24 Aug 2013
Gold Hill, OR
Red/Brown & White Spotted
33"

6. PepperJack, BR 37293
b. 20 Sep 2003
Windsor CA
Brown & White Spotted
32"

12. Silverado, Circle C 34654, CDJA
Gray-Dun
31"

24. Desperado, Circle C N. Reg; CDJA-
Gray-Dun CDJA-804

25. Sterling Silver of Circle C N.Reg.; C-
Gray-Dun, CDJE 978

13. Treasure, Double D 32798
Gray & White Spotted
32 1/2"

26. Jack Pot, Dewey Meadows 20753
Black *NLP

27. Crystal RVB E-5362
Slate & Wht. Spotted

7. Prime Harvest R914, MGF 62697
b. 08 Jun 2009
Gurley, NE
Dark Red
32 1/4"

14. Prime Time, MGF 33923
Black & White Spotted
30 1/2"

28. Primo, Dewey Meadows EC 16405
Dark Brown & White Spotted

29. Venus Dark Damsel 717, MGF 27160
Dark Brown, 33"

15. Under a Harvest Moon 488, MGF
Red 52119
32 3/4"

30. RJ, MGF 33031; CDJA 4907
Dark Red

31. Venus Snow Blanket 726, MGF
Gray & White Spotted 27161

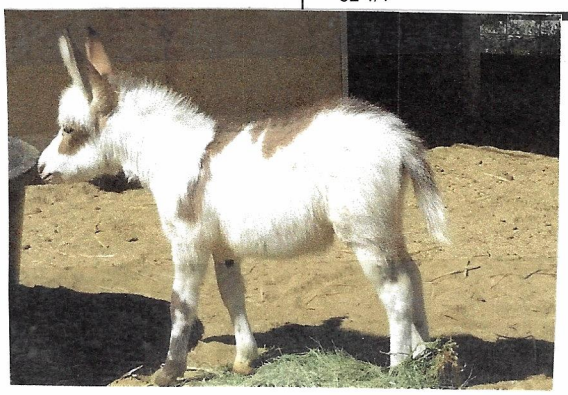

The American Donkey and Mule Society,
PO Box 1210, Lewisville TX 75067
www.lovelongears.com/ (972) 219-0781
The American Donkey and Mule Society is not responsible for errors in information submitted to the registry.